PRE-DISASTER MITIGATION PLAN

BEAR RIVER REGION, UTAH

FEMA News Photo

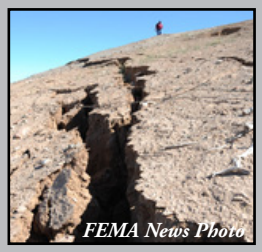
FEMA News Photo

FEMA News Photo

FEMA News Photo

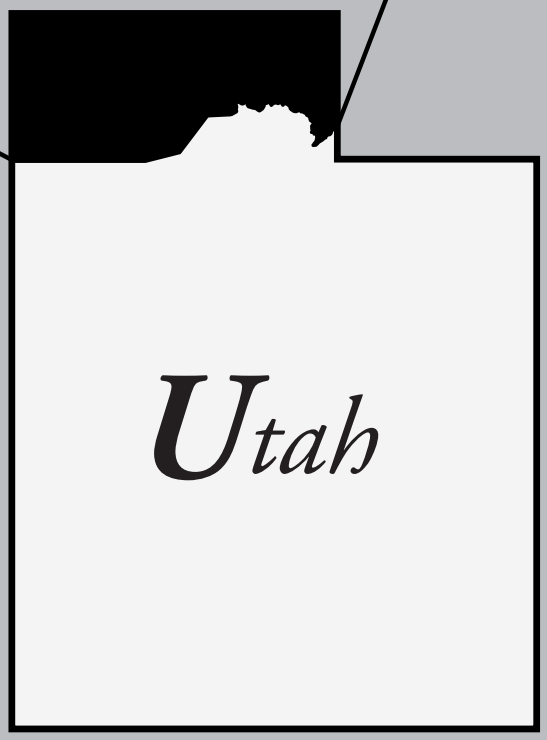

BRAG
Bear River Association of Governments
Box Elder
Cache
Rich
Serving Utah's Bear River Region for over 40 years

BEAR RIVER ASSOCIATION OF GOVERNMENTS

June 2015

TABLE OF CONTENTS

SECTION 1: PRE-REQUISITES & ADOPTION BY THE LOCAL JURISDICTIONS 1-9

Introduction & Plan Purpose 1-10

How The Plan Is Organized 1-10

How The Plan Should Be Used 1-10

What Is Hazard Mitigation? 1-10

Plan Purpose. 1-11

Plan Scope. 1-12

Overall Goals 1-12

Local Goals 1-12

Regional Goals. 1-12

Prioritization of Mitigation Strategies. 1-13

Adoption & Updating The Plan 1-13

Participating Jurisdictions 1-13

Local Adoption of The Plan. 1-13

Plan Updates & Changes. 1-13

Mitigation Strategies Implemented From 2009-2015. 1-14

Other Changes from 2009-2015 1-15

SECTION 2: PLANNING PROCESS 2-16

Bear River Region PDM Planning Process 2-17

How The Plan Was Produced and Project Staff 2-17

Meetings Summary. 2-18

Planning Meetings and Public Outreach 2-18

Draft Review 2-19

Hazard Identification 2-19

Summary of Risk Assessment Methodology 2-20

Estimating Losses From Natural Hazards 2-21

Incorporation of Existing Plans, Studies, Reports, and Technical Information 2-22

SECTION 3: REGIONAL SETTING, BACKGROUND INFORMATION, & DEMOGRAPHIC SUMMARY 3-24

Physiographic Background 3-25

Climate 3-26

Geology 3-26

Environmental and Recreational Amenities 3-27

Regional Demographic Summary 3-27

Population Growth and Community Development 3-27
Community and Economic Development Profile 3-28
NFIP Participation & Building Code Reports **3-31**
National Flood Insurance Program Participation 3-31
Building Code Effectiveness Grading Reports (BCEGS) 3-31
SECTION 4: REGIONAL RISK ASSESSMENT & MITIGATION STRATEGIES 4-32
Regional Natural Hazards **4-33**
Background 4-33
History of Regional Natural Hazards in the Bear River Region 4-33
Regional Natural Hazard Profiles 4-34
Vulnerability and Potential Losses 4-35
Implications for Future Growth and Development 4-35
Regional Hazard Mitigation Strategies 4-35
SECTION 5: BOX ELDER COUNTY RISK ASSESSMENT & COMMUNITY SECTIONS5-38
History and Background of Natural Hazards in Box Elder County 5-39
Natural Hazard Profiles 5-42
Repetitive Loss Properties 5-43
County-wide Natural Hazard Maps **5-43**
Community Sections: Natural Hazards, Potential Losses, and Mitigation Strategies . . **5-53**
SECTION 6: CACHE COUNTY RISK ASSESSMENT & COMMUNITY SECTIONS 6-134
History and Background of Natural Hazards in Cache County 6-135
Natural Hazard Profiles 6-139
Repetitive Loss Properties 6-140
County-wide Natural Hazard Maps **6-140**
Community Sections: Natural Hazards, Potential Losses, and Mitigation Strategies . . **6-150**
SECTION 7: RICH COUNTY RISK ASSESSMENT & COMMUNITY SECTIONS 7-247
History and Background of Natural Hazards in Rich County 7-248
Natural Hazard Profiles 7-251
Repetitive Loss Properties 7-251
County-wide Natural Hazard Maps **7-251**
Community Sections: Natural Hazards, Potential Losses, and Mitigation Strategies . . **7-260**
SECTION 8: COMMUNITY CAPABILITY ASSESSMENT 8-286
Introduction **8-287**
LOCAL ORGANIZATIONAL AND TECHNICAL CAPABILITY **8-287**
Policy and Program Capability **8-287**

Jurisdictional capability to expand policies and programs 8-289

SECTION 9 - PLAN MAINTENANCE, IMPLEMENTATION, FUNDING & PUBLIC INVOLVEMENT 9-290

PLAN MAINTANENCE PROCEDURE 9-291

Monitoring, Evaluating and Updating the Plan 9-291

Annual Reporting Procedures 9-291

Revisions and Updates 9-291

Five (5) Year Plan Review 9-291

Plan Amendments 9-291

IMPLEMENTATION THROUGH EXISTING PROGRAMS 9-291

Integration with Local Planning 9-291

Potential Funding Sources 9-293

Federal 9-294

Local 9-297

Non-Governmental 9-297

Continued Public Involvement 9-297

REFERENCES & WORKS CITED 10-298

APPENDIX A - REGIONAL DEMOGRAPHICS AND POPULATION DATA A-301

APPENDIX B - NATURAL HAZARDS DEFINITIONS AND INFORMATION B-307

APPENDIX C - DETAILED RISK ASSESSMENT METHODOLOGY C-316

APPENDIX D - LOCAL MITIGATION STRATEGY SURVEY AND COMMUNITY SUMMARIES D-321

APPENDIX E - U.S. ARMY CORPS OF ENGINEERS: FLOOD HAZARD IDENTIFICATION STUDY FOR THE BEAR RIVER DISTRICT E-343

APPENDIX F - PUBLIC OUTREACH F-365

APPENDIX G - GEOGRAPHIC INFORMATION SYSTEMS (GIS) DATA SOURCES G-378

APPENDIX H - PLAN PROMOLGATION/LOCAL ADOPTION RESOLUTIONS H-380

APPENDIX I - REGIONAL AND COUNTY-WIDE MEETING ATTENDANCE AND AGENDAS I-382

APPENDIX J - 2014 UTAH GRASSHOPPER AND CRICKET INFESTATION MAP AND DATA J-398

APPENDIX K - HISTORIC NATURAL HAZARD EVENTS K-401

APPENDIX L - RADON RISK MAPS AND INFORMATION L-417

LIST OF TABLES

Table 1: Participating Jurisdictions in the Bear River Region 1-12

Table 2: 2015 PDMP Meetings 2-16

Table 3: Natural Hazards in the Bear River Region 2-18

Table 4: Potential Loss Categories 2-21

Table 5: NFIP Participation 3-28

Table 6: BCEGS Scores - Bear River Region 3-30

Table 7: Drought Hazard Profile 4-33

Table 8: Agricultural Hazard Profile 4-33

Table 9: Severe Weather 4-33

Table 10: Radon Hazard Profile 4-33

Table 11: Problematic Soils Hazard Profile 4-33

Table 12: Box Elder County Flood Hazard Profile 5-41

Table 13: Box Elder County Wildfire Hazard Profile 5-42

Table 14: Box Elder County Landslide/Steep Slopes Hazard Profile 5-42

Table 15: Box Elder County Earthquake Hazard Profile 5-42

Table 16: Box Elder County Dam Failure Hazard Profile 5-42

Table 17: Bear River Potential Loss Figures 5-52

Table 18: Bear River City Mitigation Strategies 5-55

Table 19: Box Elder County Potential Loss Tables 5-57

Table 20: Box Elder County Mitigation Strategies 5-60

Table 21: Brigham City Potential Loss Figures 5-62

Table 22: Brigham City Mitigation Strategies 5-65

Table 23: Corinne Potential Loss Figures 5-67

Table 24: Corinne Mitigation Strategies 5-70

Table 25: Deweyville Potential Loss Figures 5-71

Table 26: Elwood Town Potential Loss Figures 5-75

Table 27: Elwood Town Mitigation Strategies 5-78

Table 28: Fielding Potential Loss Figures 5-80

Table 29: Garland City Potential Loss Figures 5-84

Table 30: Garland City Mitigation Strategies 5-87

Table 31: Honeyville Potential Loss Figures 5-89

Table 32: Honeyville Mitigation Strategies 5-92

Table 33: Howell Town Potential Loss Figures 5-94

Table 34: Howell Mitigation Strategies 5-97

Table 35: Mantua Potential Loss Figures 5-99

Table 36: Mantua Town Mitigation Strategies 5-102

Table 37: Perry City Potential Loss Figures 5-104

Table 38: Perry City Mitigation Strategies 5-107

Table 39: Plymouth Potential Loss Figures 5-109

Table 40: Plymouth Town Mitigation Strategies 5-112

Table 41: Portage Potential Loss Figures. 5-114

Table 42: Portage Town Mitigation Strategies 5-117

Table 43: Snowville Town Potential Loss Figures 5-119

Table 44: Snowville Town Mitigation Strategies 5-121

Table 45: Tremonton Potential Loss Figures. 5-123

Table 46: Tremonton City Mitigation Strategies 5-126

Table 47: Willard City Potential Loss Figures 5-128

Table 48: Willard City Mitigation Strategies 5-131

Table 49: Cache County Flood Hazard Profile 6-138

Table 50: Cache County Wildfire Hazard Profile 6-138

Table 51: Cache County Landslide/Steep Slopes Hazard Profile 6-138

Table 52: Cache County Earthquake Hazard Profile 6-139

Table 53: Cache County Dam Failure Hazard Profile. 6-139

Table 54: Amalga Potential Loss Figures. 6-149

Table 55: Cache County Potential Loss Figures 6-152

Table 56: Cache County Mitigation Strategies 6-155

Table 57: Clarkston Potential Loss Figures 6-157

Table 58: Clarkston Mitigation Strategies 6-160

Table 59: Cornish Potential Loss Figures 6-162

Table 60: Cornish Mitigation Strategies 6-165

Table 61: Hyde Park Potential Loss Figures 6-167

Table 62: Hyde Park Mitigation Strategies 6-170

Table 63: Hyrum City Potential Loss Figures 6-172

Table 64: Hyrum City Mitigation Strategies. 6-175

Table 65: Lewiston Potential Loss Figures. 6-177

Table 66: Lewiston Mitigation Strategies 6-180

Table 67: Logan City Potential Loss Figures. 6-182

Table 68: Logan City Mitigation Strategies 6-185

Table 69: Mendon Potential Loss Figures 6-187

Table 70: Mendon City Mitigation Strategies 6-190

Table 71: Millville City Potential Losses. 6-192

Table 72: Millville Town Mitigation Strategies 6-195

Table 73: Newton Potential Loss Figures 6-197

Table 74: Newton Mitigation Strategies 6-200

Table 75: Nibley Potential Loss Figures 6-202

Table 76: Nibley City Mitigation Strategies 6-205

Table 77: North Logan Potential Loss Figures. 6-207

Table 78: North Logan Mitigation Strategies 6-210

Table 79: Paradise Town Potential Loss Figures 6-212

Table 80: Paradise Town Mitigation Strategies 6-215

Table 81: Providence Potential Loss Figures. 6-217

Table 82: Providence Mitigation Strategies 6-220

Table 83: Richmond City Potential Loss Figures 6-222

Table 84: Richmond City Mitigation Strategies. 6-225

Table 85: River Heights Potential Loss Figures 6-227

Table 86: River Heights Mitigation Strategies. 6-230

Table 87: Smithfield Potential Loss Figures 6-232

Table 88: Smithfield City Mitigation Strategies 6-235

Table 89: Trenton Town Potential Loss Figures 6-237

Table 90: Trenton Town Mitigation Strategies. 6-240

Table 91: Wellsville City Potential Loss Figures 6-242

Table 92: Wellsville Town Mitigation Strategies 6-244

Table 93: Rich County Flood Hazard Profile 7-250

Table 94: Rich County Wildfire Hazard Profile 7-250

Table 95: Rich County Landslide/Steep Slopes Hazard Profile 7-250

Table 96: Rich County Earthquake Hazard Profile 7-250

Table 97: Rich County Dam Failure Hazard Profile 7-250

Table 98: Rich County Potential Loss Figures 7-259

Table 99: Rich County Mitigation Strategies 7-262

Table 100: Garden City Potential Loss Figures 7-264

Table 101: Garden City Mitigation Strategies 7-267

Table 102: Laketown Potential Loss Figures 7-269

Table 103: Laketown Mitigation Strategies 7-272

Table 104: Randolph Potential Loss Figures 7-274

Table 105: Randolph Town Mitigation Strategies 7-278

Table 106: Woodruff Town Potential Loss Figures 7-280

Table 107: Woodruff Town Mitigation Strategies 7-283

Table 108: State and Regional Hazard Mitigation Resources 8-286

Table 109: Local Community Capability 8-286