APPENDIX J - 2014 UTAH GRASSHOPPER AND CRICKET INFESTATION MAP AND DATA

(www.ag.utah.gov)

2014 Grasshopper and Mormon Cricket Survey

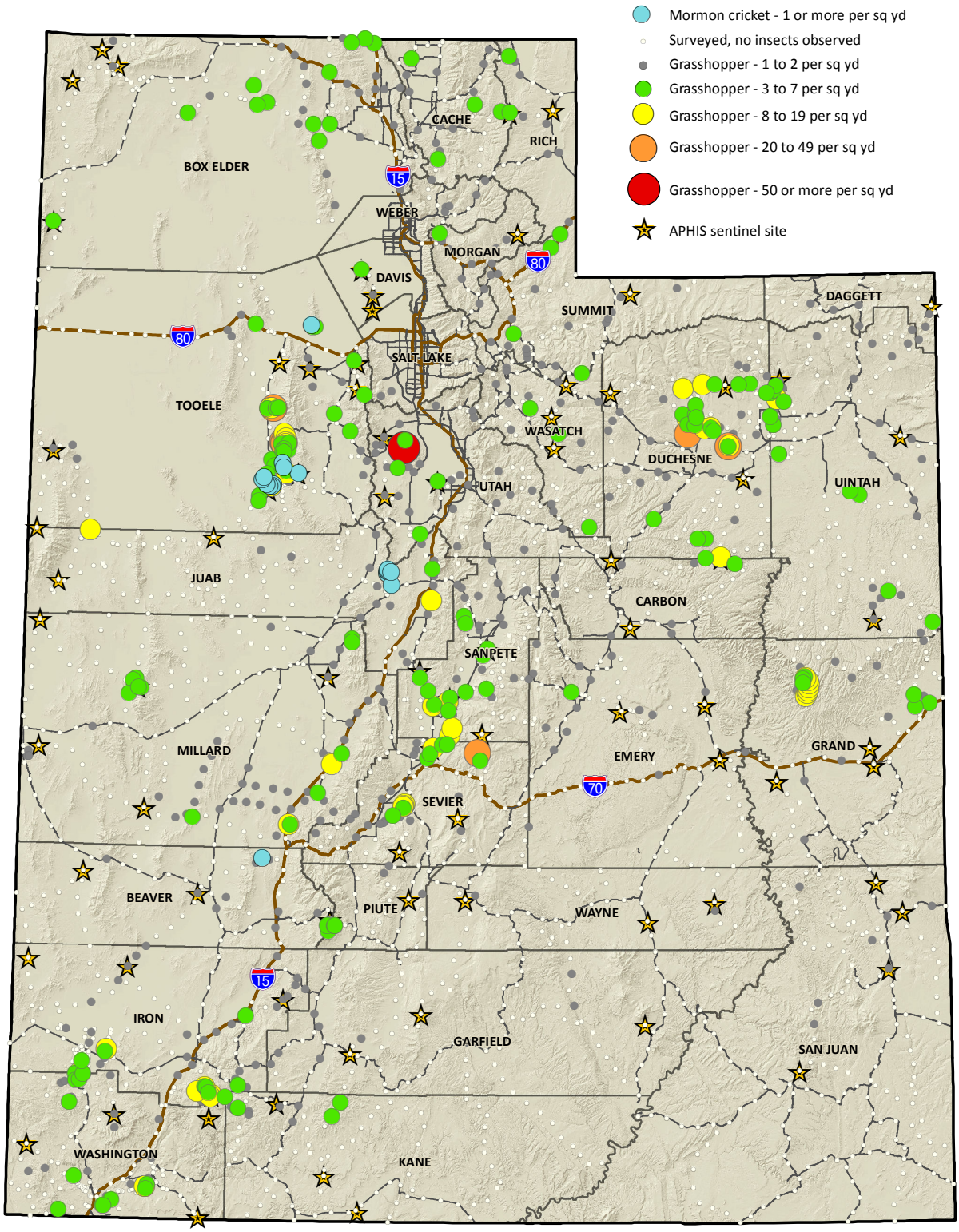

Grasshopper Infested Acreage By Year															
County	2000	2001	2002	2003	2004	2005	2006	2007	2008	2009	2010	2011	2012	2013	2014
Box Elder	55,000	120,400	120,000	94,710	6,570	15,200	15,270	13,644	18,918	62,151	118,727	43,334	49,139	30,882	14,773
Cache	19,000	64,500	17,000	2,200	26,380	2,170	10,490	10,616	3,856	22,442	47,869	14,393	16,246	3,840	5,489
Rich		12,400		32,140	68,830	4,000				2,192	3,519	6,030	29,003	1,280	2,212
Mormon Cricket Infested Acreage By Year															
County	2000	2001	2002	2003	2004	2005	2006	2007	2008	2009	2010	2011	2012	2013	2014
Box Elder			108,300	125,900	276,620	499,550	966,340	98,276	30,326	3,892			1,829		
Cache		8,100	4,400	8,400	8,260										
Rich						2,530									

***Utah Mormon Cricket and Grasshopper Report 2014**
Clinton E. Burfitt – UDAF: State Entomologist
Gregory C. Abbott – USDA APHIS: Domestic Programs Coordinator